

6-08-21

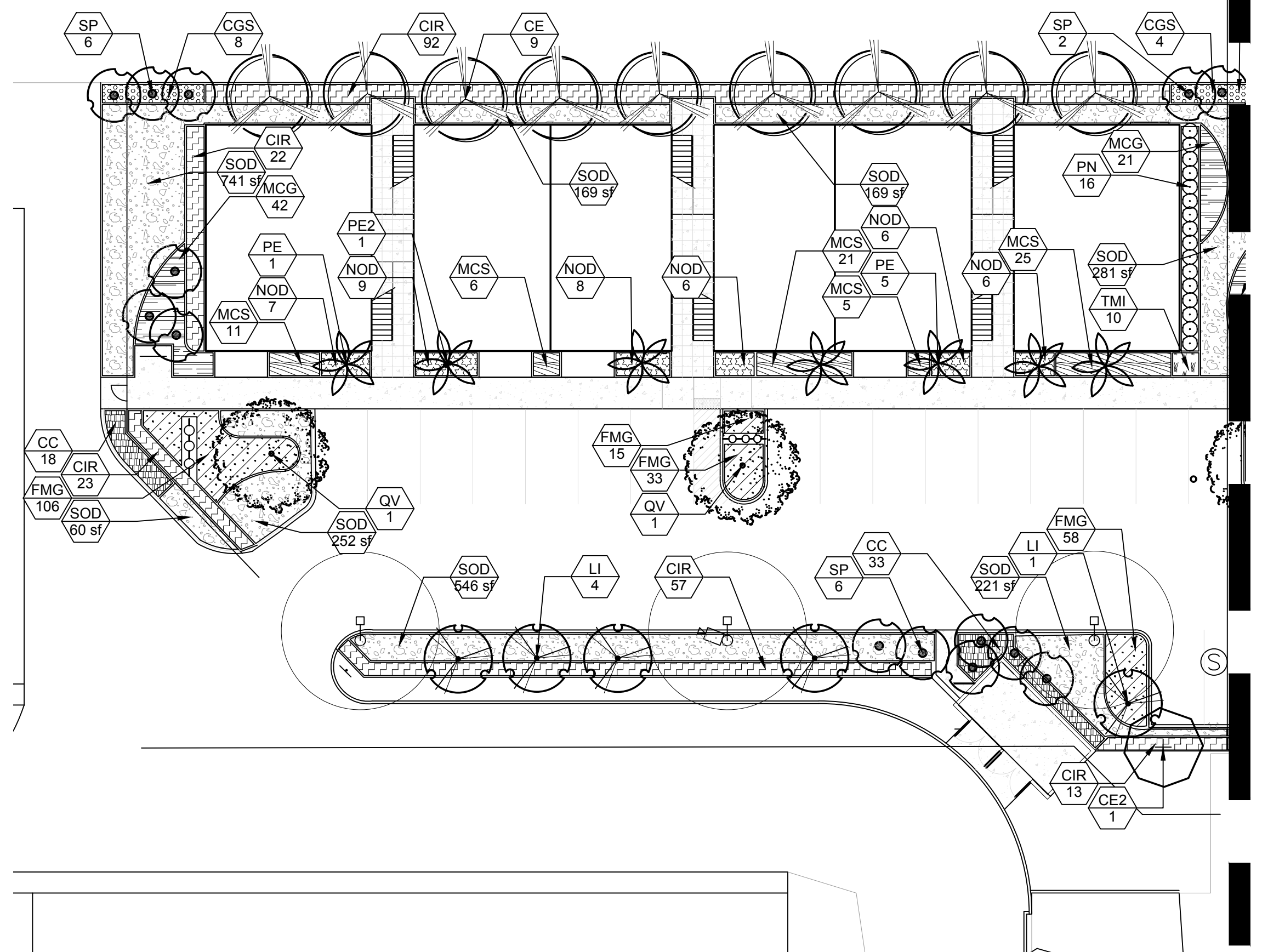

MATCH LINE BELOW LEFT

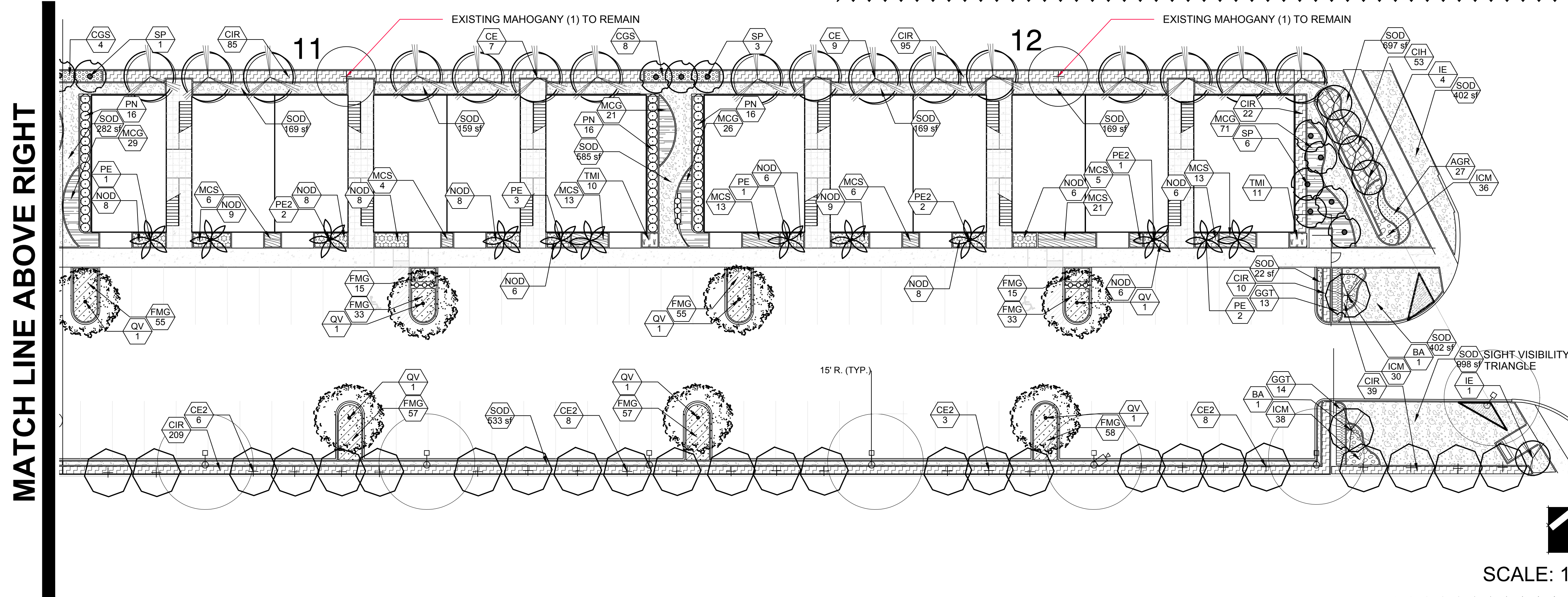

MATCH LINE ABOVE RIGHT

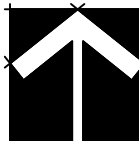

SCALE: 1"=20'-0"

CITY OF RIVIERA BEACH REQUIREMENTS:

MULTIFAMILY RESIDENTIAL REQUIREMENTS

SITE LANDSCAPING REQUIREMENT:

20% of Total Gross Area to be landscaped.
 Total Gross Area = 55,828 x 20% = 11,166
 Landscape Area provided = 16,334
 50% of Required landscaping shall be interior landscaping.
 Total Landscape Area = 16,334 x 50% = 8,167
 Landscape Area provided = 9,699

PERIMETER TREE REQUIREMENT:

1 Tree per every 20 lineal feet (excluding driveways) or periphery of property.
 REQUIRED: For Lake Shore Dr.: 144' - 38' (drive) = 106' / 20' = 5 Trees
 PROVIDED: 5 Trees
 REQUIRED: For Northern perimeter.: 609' / 20' = 30 Trees
 PROVIDED: 30 Trees
 REQUIRED: For Western perimeter: 84' / 20' = 4 Trees
 PROVIDED: 4 Trees
 REQUIRED: For Southern perimeter: 590' / 20' = 30 Trees
 PROVIDED: 30 Trees

NATIVE TREE REQUIREMENTS:

50% of trees required to be of a native species.
 50% of 69 required trees = 35 trees to be of a native species
 Total native trees provided = 73 (91% Native provided)
 No more than 20% of trees required to be of Palm species,
 and must have a minimum grey wood measurement of 6'.
 Total palm trees maximum required= 69 x 20% = 14 Palms
 Total palm trees provided = 14 Palms
 At least 50% of trees required to be a native shade tree,
 Minimum native shade trees required = 69 x 50% = 35 Trees
 Native shade trees provided = 60

69 Total Trees Required,
 Total Trees provided = 88 Trees

ISLAND COVE APARTMENTS
 3000 LAKE SHORE DRIVE RIVIERA BEACH, FLORIDA 33404

SHEET #
LP-1a

SHEET TITLE
LANDSCAPE PLAN

DATE: 6-14-13
 ISSUED FOR: PERMIT
 SCALE: 1" = 20'-0"
 PROJECT #: 0909

REV. DATE: 8-12-15
 REV. DATE: 6-08-21
 REV. DATE:
 REV. DATE:

MAEMAR P.C.
 A FULL SERVICE ARCHITECTURAL PRACTICE

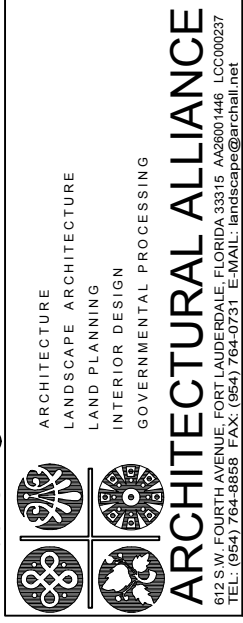

3996 ORCHARD LANE
 LONG GROVE, IL 60047
 PHONE: (847) 550-9805
 FAX: (847) 550-9815

HUGH JOHNSON
 RLA #C000237
 Seal

NOTES:

GENERAL PLANTING REQUIREMENTS

All sizes shown for plant material on the plans are to be considered Minimum. All plant material must meet or exceed these minimum requirements for both height and spread. Any other requirements for specific shape or effect as noted on the plan(s) will also be required for final acceptance.

All plant material furnished by the landscape contractor shall be Florida #1 or better as established by "Grades and Standards for Florida Nursery Plants" and "Grades and Standards for Florida Nursery Trees". All material shall be installed as per CSI specifications.

All plant material as included herein shall be warranted by the landscape contractor for a minimum period as follows: All trees and palms for 12 months, all shrubs, vines, groundcovers and miscellaneous planting materials for 90 days, and all lawn areas for 60 days after final acceptance by the owner or owner's representative.

All plant material shall be planted in planting soil that is delivered to the site in a clean loose and friable condition. All soil shall have a well drained characteristic. Soil must be free of all rocks, sticks, and objectionable material including weeds and weed seeds as per CSI specifications.

Twelve inches (12") of planting soil 50/50 sand/topsoil mix is required around and beneath the root ball of all trees and palms, and 1 cubic yard per 50 bedding or groundcover plants.

All landscape areas shall be covered with Eucalyptus or sterilized seed free Melaleuca mulch to a minimum depth of three inches (3") of cover when settled. Cypress bark mulch shall not be used.

All plant material shall be thoroughly watered in at the time of planting; no dry planting permitted. All plant materials shall be planted such that the top of the plant ball is flush with the surrounding grade.

All landscape and lawn areas shall be irrigated by a fully automatic sprinkler system adjusted to provide 100% coverage of all landscape areas. All heads shall be adjusted to 100% overlap as per manufacturers specifications and performance standards utilizing a rust free water source. Each system shall be installed with a rain sensor.

It is the sole responsibility of the landscape contractor to insure that all new plantings receive adequate water during the installation and during all plant warranty periods. Deep watering of all new trees and palms and any supplemental watering that may be required to augment natural rainfall and site irrigation is mandatory to insure proper plant development and shall be provided as a part of this contract.

All plant material shall be installed with fertilizer, which shall be State approved as a complete fertilizer containing the required minimum of trace elements in addition to N-P-K, of which 50% of the nitrogen shall be derived from an organic source as per CSI specifications.

Contractors are responsible for coordinating with the owners and appropriate public agencies to assist in locating and verifying all underground utilities prior to excavation.

All ideas, designs and plans indicated or represented by this drawing are owned by and are the exclusive property of Architectural Alliance.

The plan takes precedence over the plant list.

SPECIAL INSTRUCTIONS

General site and berm grading to +/- 1 inch (1") shall be provided by the general contractor. All finished site grading and final decorative berm shaping shall be provided by the landscape contractor.

All sod areas as indicated on the planting plan shall receive Sod called for in Plant List under miscellaneous - solid sod. It shall be the responsibility of the landscape contractor to include in the bid, the repair of any sod which may be damaged from the landscape installation operations.

PLANT SCHEDULE									
TREES	QTY	BOTANICAL NAME	COMMON NAME	CONT	CAL	SIZE	NATIVE	DROUGHT	
CE	25	CONOCARPUS ERECTUS	GREEN BUTTONWOOD	B&B FIELD GROWN	2.5" CAL	12' HT. X 5' SPR, SINGLE STRAIGHT LEADER	YES	HIGH	
CE2	26	CONOCARPUS ERECTUS 'SERICEUS'	SILVER BUTTONWOOD	B&B FIELD GROWN	2" CAL	12' HT. X 5' SPR, SINGLE STRAIGHT LEADER	YES	HIGH	
IE	5	ILEX X ATTENUATA 'EAST PALATKA'	EAST PALATKA HOLLY	45 GAL	2.5" CAL	12' HT. X 5' SPR, SINGLE STRAIGHT LEADER	YES	HIGH	
QV	9	QUERCUS VIRGINIANA	LIVE OAK	FG/B&B	2.5" CAL	14' HT X 6' SPR, SINGLE STRAIGHT LEADER	YES	HIGH	
FLOWERING TREES	QTY	BOTANICAL NAME	COMMON NAME	CONT	CAL	SIZE	NATIVE	DROUGHT	
BA	2	BULNESIA ARBOREA	VERAWOOD	FG/B&B	2" CAL	12' HT. X 5' SPR, SINGLE STRAIGHT LEADER	NO	HIGH	
LI	5	LAGERSTROEMIA INDICA 'MUSKOGEE'	MUSKOGEE CRAPE MYRTLE 'STANDARD'	FG/B&B	2" CAL	12' HT. X 5' SPR, SINGLE STRAIGHT LEADER	NO	HIGH	
PALM TREES	QTY	BOTANICAL NAME	COMMON NAME	CONT	CAL	SIZE	NATIVE	DROUGHT	
PE	13	PTYCHOSPERMA ELEGANS	SOLITAIRE PALM	FG/B&B		10-14' CT MIN., STAGGERED O.A. HTS.	NO	MEDIUM	
PE2	6	PTYCHOSPERMA ELEGANS	SOLITAIRE PALM	FG/B&B		16'-18' OA., DOUBLE	NO	HIGH	
SP	24	SABAL PALMETTO	CABBAGE PALMETTO	B&B FIELD GROWN		14'-20' OA, VARY HEIGHTS	YES	HIGH	
SHRUBS	QTY	BOTANICAL NAME	COMMON NAME	CONT	CAL	SIZE	NATIVE	DROUGHT	SPACING
PN	64	PSYCHOTRIA NERVOSA	WILD COFFEE	3 GAL.		24" HT. X 24" SPR.	YES	HIGH	36" o.c.
SHRUB AREAS	QTY	BOTANICAL NAME	COMMON NAME	CONT	CAL	SIZE	NATIVE	DROUGHT	SPACING
CC	51	CAPPARIS CYNOPHALOPHORA	JAMAICA CAPER	3 GAL.,		20-24" HT. X 20-24" SPR.	YES	HIGH	24" o.c.
CIH	53	CHRYSOBALANUS ICACO 'HORIZONTALIS'	HORIZONTAL COCOPLUM	3 GAL.,		12" HT X 12" SPR	YES	HIGH	24" o.c.
CIH	960	CHRYSOBALANUS ICACO 'REDTIP'	RED TIP COCOPLUM	3 GAL.,		24" HT X 24" SPR	YES	HIGH	24" o.c.
CGS	28	CLUSIA GUTTIFERA	SMALL-LEAF CLUSIA	7 GAL.		36" HT X 30" SPR	YES	HIGH	36" o.c.
FMG	590	FICUS MICROCARPA 'GREEN ISLAND'	GREEN ISLAND FICUS	3 GAL.,		14" HT X 16" SPR	NO	HIGH	18" o.c.
GGT	27	GALPHIMIA GLAUCA	THRYALIS	3 GAL.,		16" HT X 16" SPR	NO	MEDIUM	24" o.c.
ICM	104	IXORA COCCINEA 'MAUI SUNSET'	MAUI SUNSET DWARF IXORA	3 GAL.,		16" HT X 16" SPR	NO	MEDIUM	18" o.c.
MCS	149	MYRCIANTHES FRAGRANS 'COMPACTA'	COMPACT SIMPSON'S STOPPER	3 GAL.,		20" HT X 20" SPR	YES	MEDIUM	24" o.c.
NOD	130	NERIUM OLEANDER 'DWARF PETITE SALMON'	DWARF OLEANDER	3 GAL.,		24"-30" OA	NO	HIGH	30" o.c.
GROUND COVERS	QTY	BOTANICAL NAME	COMMON NAME	CONT	CAL	SIZE	NATIVE	DROUGHT	SPACING
AGR	27	ARACHIS GLABRATA	PERENNIAL PEANUT 'LARGE LEAF'	1 GAL		6" HT X 12" SPR @	NO	HIGH	18" o.c.
TMI	31	TRIMEZIA MARTINICENSIS	YELLOW WALKING IRIS	3 GAL.,		16" HT X 16" SPR	NO	MEDIUM	18" o.c.
SOD/SEED	QTY	BOTANICAL NAME	COMMON NAME	CONT	CAL	SIZE	NATIVE	DROUGHT	SPACING
SOD	7,026 SF	STENOTAPHRUM SECUNDATUM 'FLORATAM'	'FLORATAM' ST. AUGUSTINE SOD	SOD			NO	LOW	
TALL GROUND COVERS	QTY	BOTANICAL NAME	COMMON NAME	CONT	CAL	SIZE	NATIVE	DROUGHT	SPACING
MCG	210	MUHLENBERGIA CAPILLARIS	PINK MUHLY GRASS	3 GAL.,		18" HT X 18" SPR @	YES	HIGH	24" o.c.

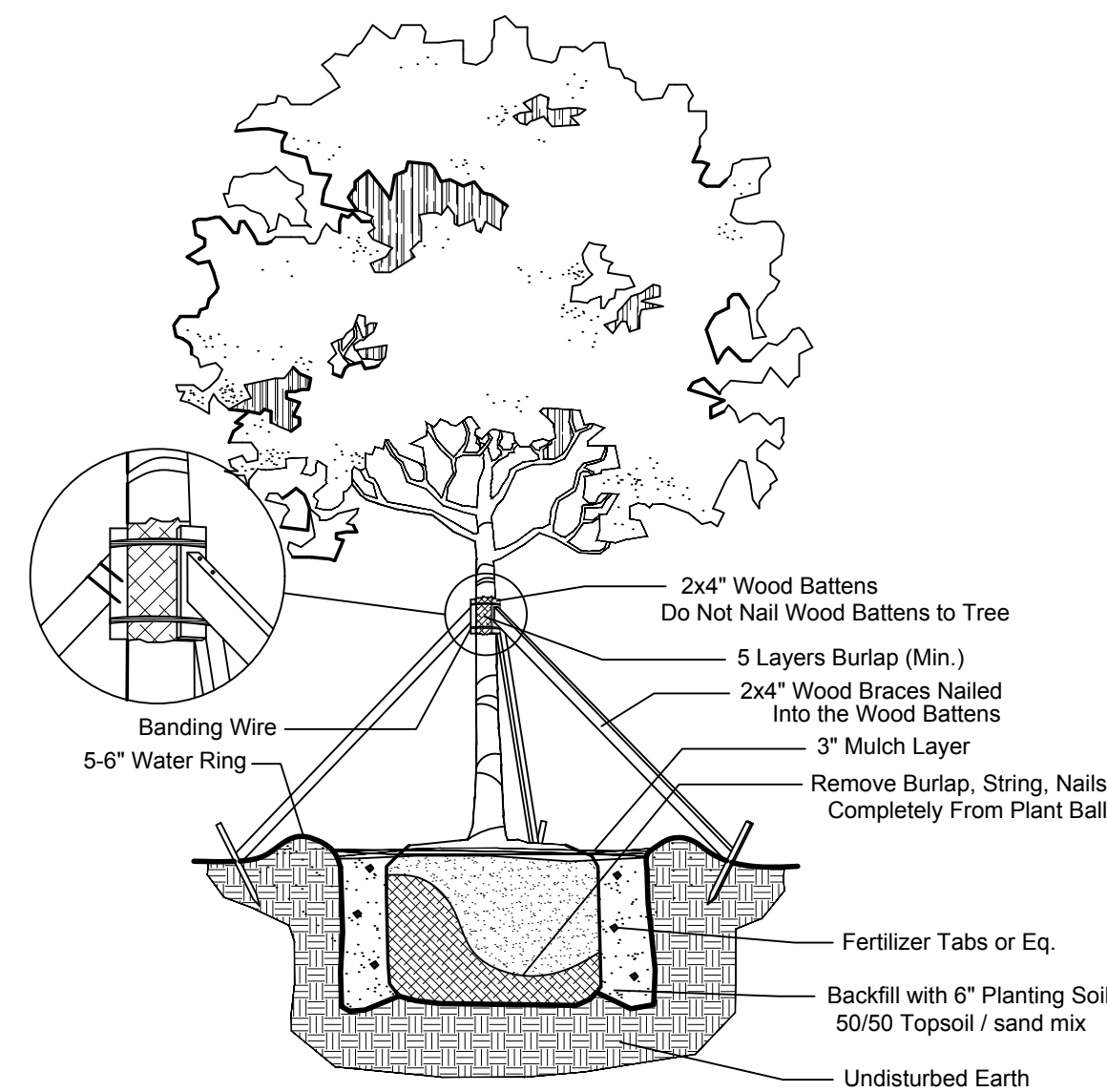
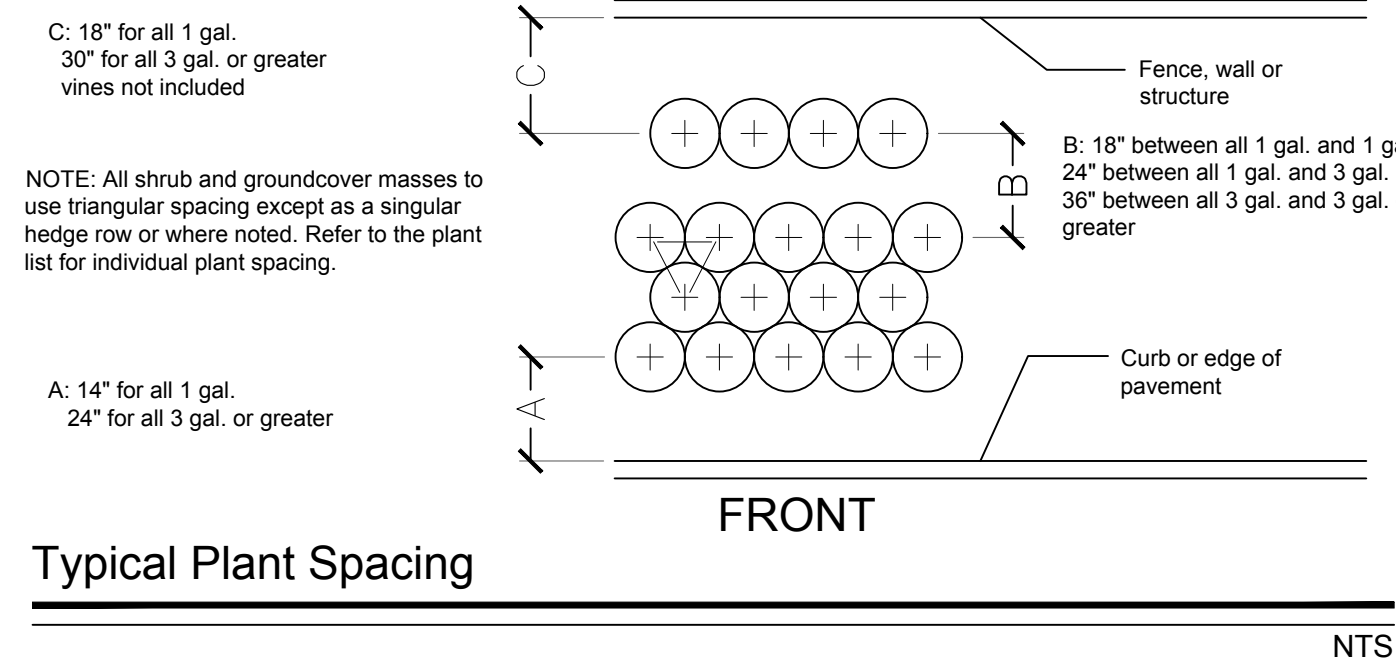

Large Tree Planting Detail
NTS

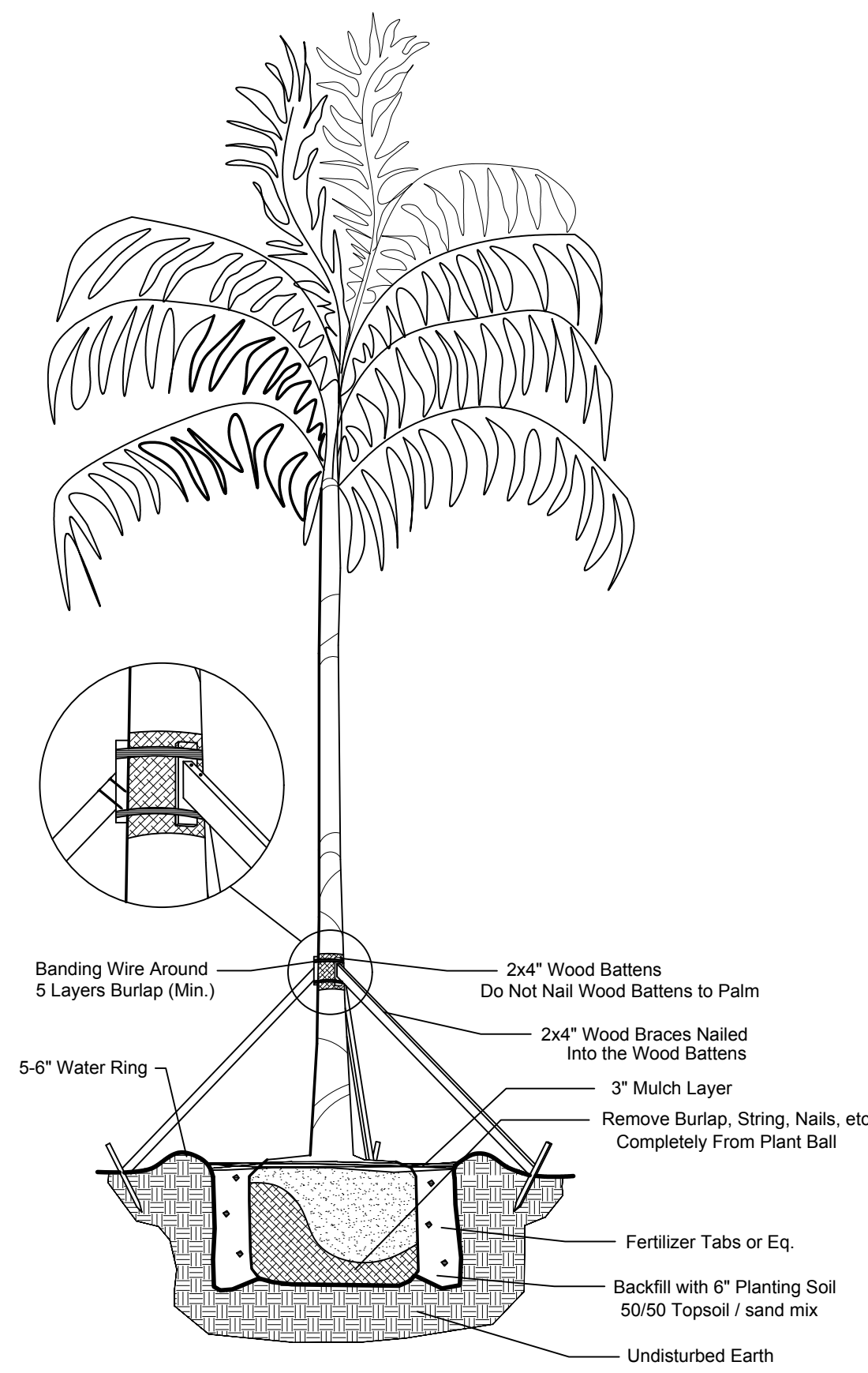

Palm Planting Detail
NTS

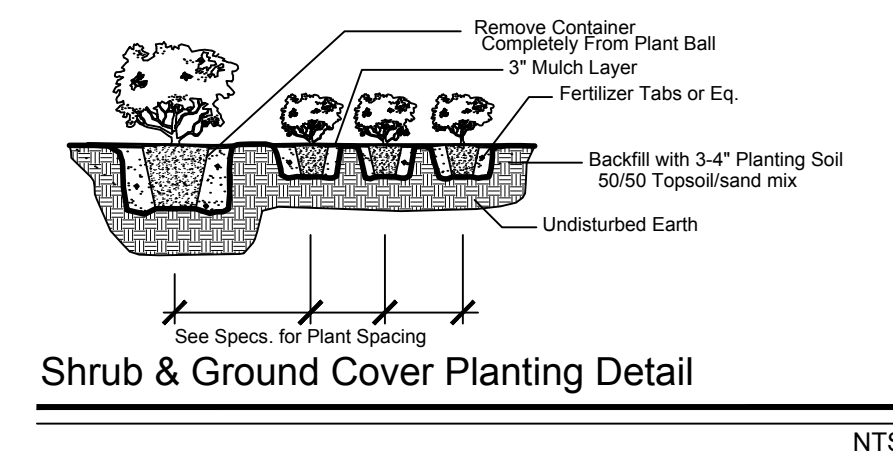

Small Tree Planting Detail
NTS

3996 ORCHARD LANE
LONG GROVE, IL 60047
PHONE : (847) 550-9805
FAX : (847) 550-9815

MAEMAR P.C.
A FULL SERVICE ARCHITECTURAL PRACTICE

HUGH JOHNSON
RLA #655
Seal

ARCHITECTURE
LANDSCAPE ARCHITECTURE
INTERIOR DESIGN
GOVERNMENTAL PROCESSING
ARCHITECTURAL ALLIANCE

Copyright © MAEMAR PC 2011

REV. DATE: 8-12-15
REV. DATE: 6-08-21
REV. DATE:
REV. DATE:

DATE: 6-14-13
ISSUED FOR: PERMIT
SCALE: As Noted
PROJECT #: 0909

ISLAND COVE APARTMENTS
3000 LAKE SHORE DRIVE RIVIERA BEACH, FLORIDA 33404

SHEET #
LP-2a

PLANTING NOTES & DETAILS